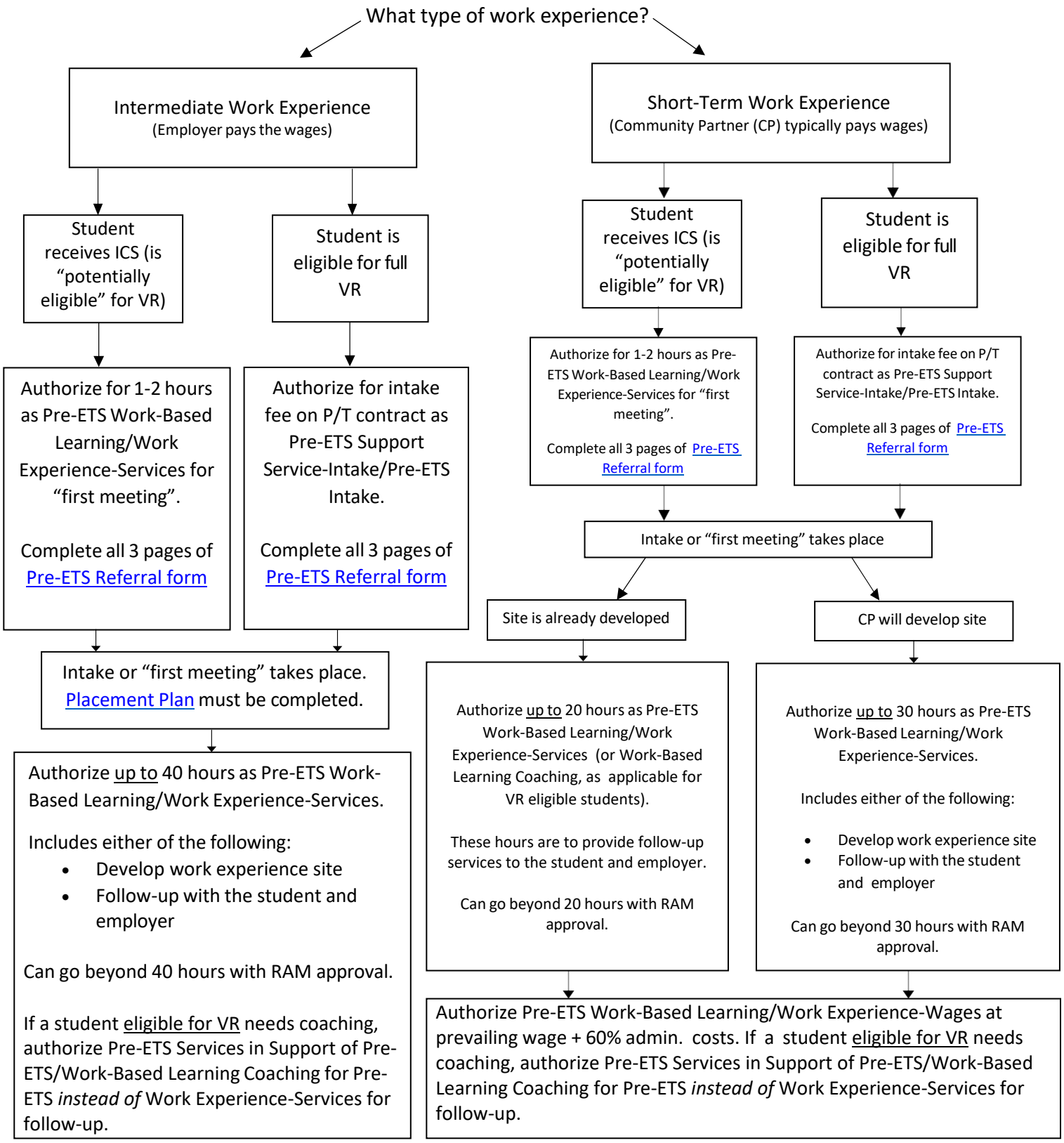Pre-ETS Work Experience Authorizing Process
(October 2024)